

PURPOSE:

GANGWAY PLATFORM

LOCATION:

HOUSTON, TEXAS

OWNER:

ENTERPRISE PRODUCTS OPERATING LLC

APPLIED BY:

LLOYD ENGINEERING, INC.

APPLIC. No:

SWG-2008-00073

COUNTY:

HARRIS COUNTY

WATER BODY:

HOUSTON SHIP CHANEL

DATUM:

MLLW

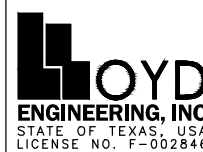

DESIGN BY:

V

DRAWN BY:

SS

SCALE:

AS NOTED

DATE:

10/31/23

SHEET No:

01

FILE NAME: L:\LEI Projects\Enterprise\Delta Dock Extension\6.0 Drawings\6.4 Permits\02 OVERALL SITE LAYOUT.dwg LAYOUT NAME: OVERALL SITE LAYOUT PLOTTED: Wednesday, December 06, 2023 - 10:04am USER: ssedjk



PURPOSE:	GANGWAY PLATFORM	OWNER:	ENTERPRISE PRODUCTS OPERATING LLC	 <p>LLOYD ENGINEERING, INC. STATE OF TEXAS, USA LICENSE NO. F-002846</p>	DESIGN BY: V
		APPLIED BY:	LLOYD ENGINEERING, INC.		DRAWN BY: SS
		APPLIC. No:	SWG-2008-00073		SCALE: AS NOTED
LOCATION:	HOUSTON, TEXAS	COUNTY:	HARRIS COUNTY		DATE: 10/31/23
		WATER BODY:	HOUSTON SHIP CHANEL		SHEET No: 02
		DATUM:	MLLW		

FILE NAME: L:\LEI Projects\Enterprise\Delta Dock Extension\6.0 Drawings\6.4 Permits\03 SITE LAYOUT.dwg LAYOUT NAME: SITE LAYOUT PLOTTED: Wednesday, December 06, 2023 - 10:04am USER: sscdlk



PURPOSE:	GANGWAY PLATFORM	OWNER:	ENTERPRISE PRODUCTS OPERATING LLC	 <p>LLOYD ENGINEERING, INC. STATE OF TEXAS, USA LICENSE NO. F-002846</p>	DESIGN BY: V
		APPLIED BY:	LLOYD ENGINEERING, INC.		DRAWN BY: SS
		APPLIC. No:	SWG-2008-00073		SCALE: AS NOTED
LOCATION:	HOUSTON, TEXAS	COUNTY:	HARRIS COUNTY		DATE: 10/31/23
		WATER BODY:	HOUSTON SHIP CHANEL		SHEET No: 03
		DATUM:	MLLW		

FILE NAME: L:\LEI Projects\Enterprise\Delta Dock Extension\6.0 Drawings\6.4 Permits\04 PROPOSED BARGE DOCK EXTENSION.dwg LAYOUT NAME: PROPOSED BARGE DOCK EXTENSION PLOTTED: Wednesday, December 06, 2023 10:04am USER: sshedik

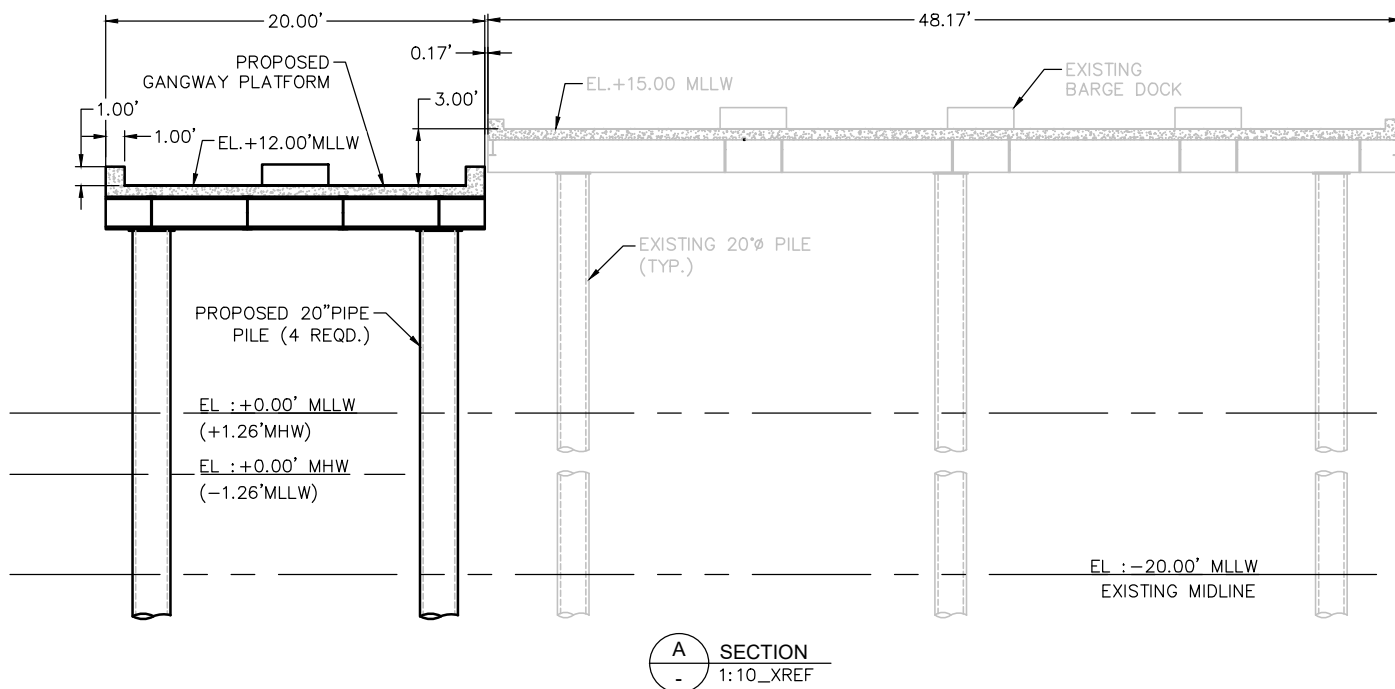
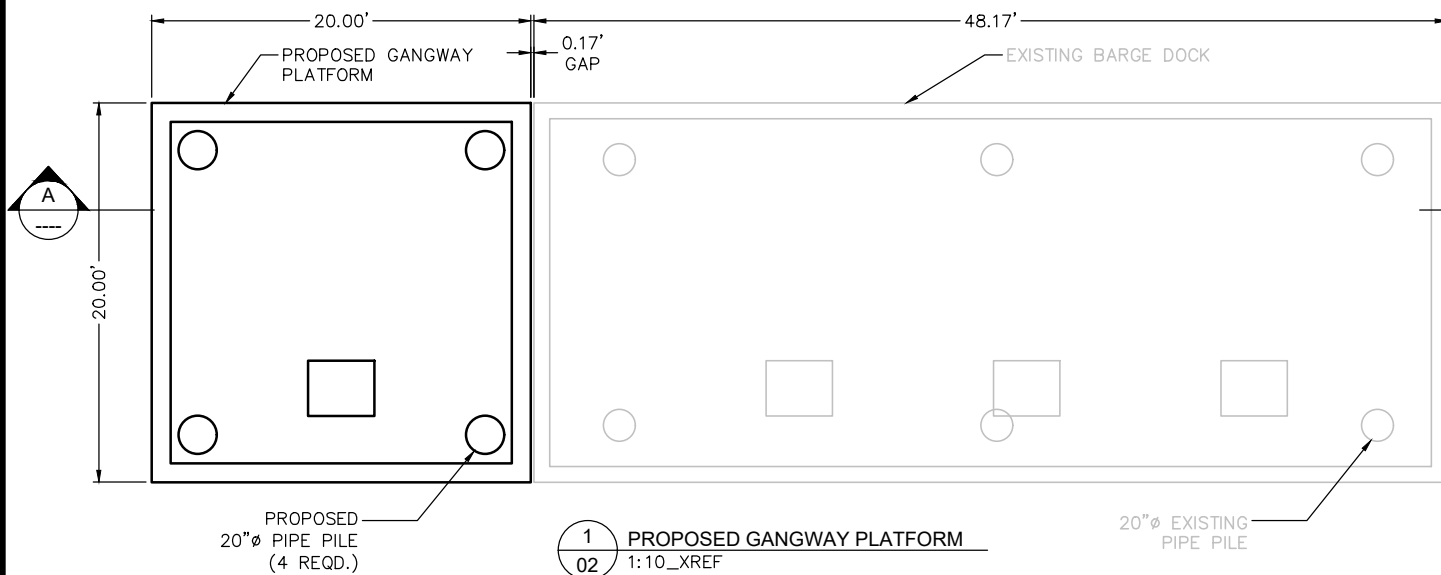

PURPOSE:	GANGWAY PLATFORM	OWNER:	ENTERPRISE PRODUCTS OPERATING LLC	DESIGN BY:	V
		APPLIED BY:	LLOYD ENGINEERING, INC.		SS
LOCATION:	HOUSTON, TEXAS	APPLIC. No:	SWG-2008-00073	SCALE:	AS NOTED
		COUNTY:	HARRIS COUNTY	DATE:	10/31/23
		WATER BODY:	HOUSTON SHIP CHANEL	SHEET No:	04
		DATUM:	MLLW		

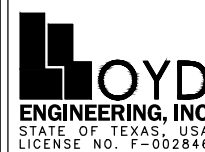

FILE NAME: L:\LEI Projects\Enterprise\Delta Dock Extension\6.0 Drawings\6.4 Permits\05 PROPOSED BARGE DOCK EXTENSION SHEET 2.dwg LAYOUT NAME: PROPOSED BARGE DOCK EXTENSION SHEET 2 PLOTTED: Wednesday, December 06, 2023 - 10:04am USER: ssedi

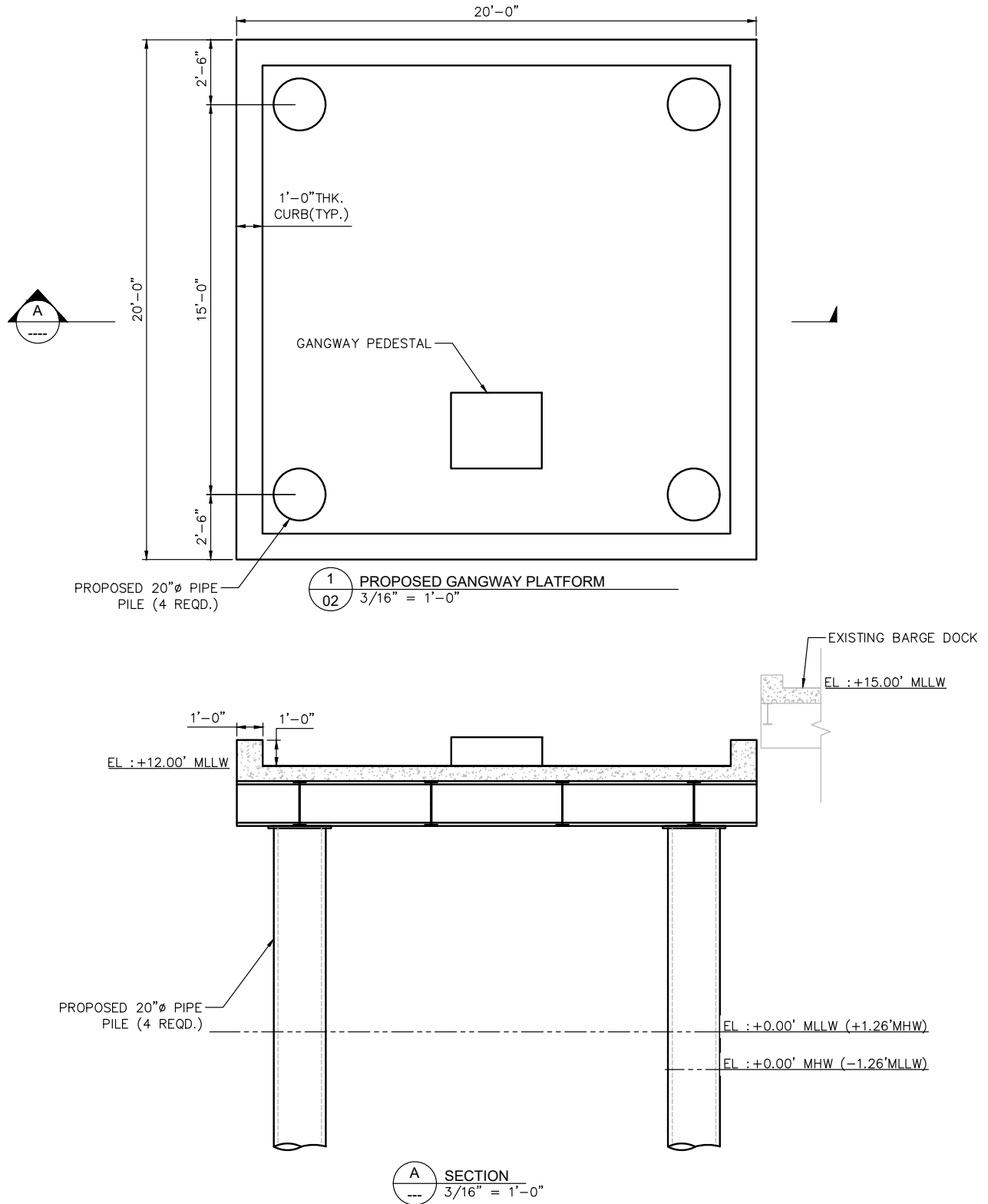

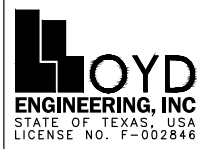
PURPOSE:	GANGWAY PLATFORM	OWNER:	ENTERPRISE PRODUCTS OPERATING LLC		DESIGN BY:	V
		APPLIED BY:	LLOYD ENGINEERING, INC.		DRAWN BY:	SS
		APPLIC. No:	SWG-2008-00073		SCALE:	AS NOTED
LOCATION:	HOUSTON, TEXAS	COUNTY:	HARRIS COUNTY		DATE:	10/31/23
		WATER BODY:	HOUSTON SHIP CHANEL		SHEET No:	05
		DATUM:	MLLW			